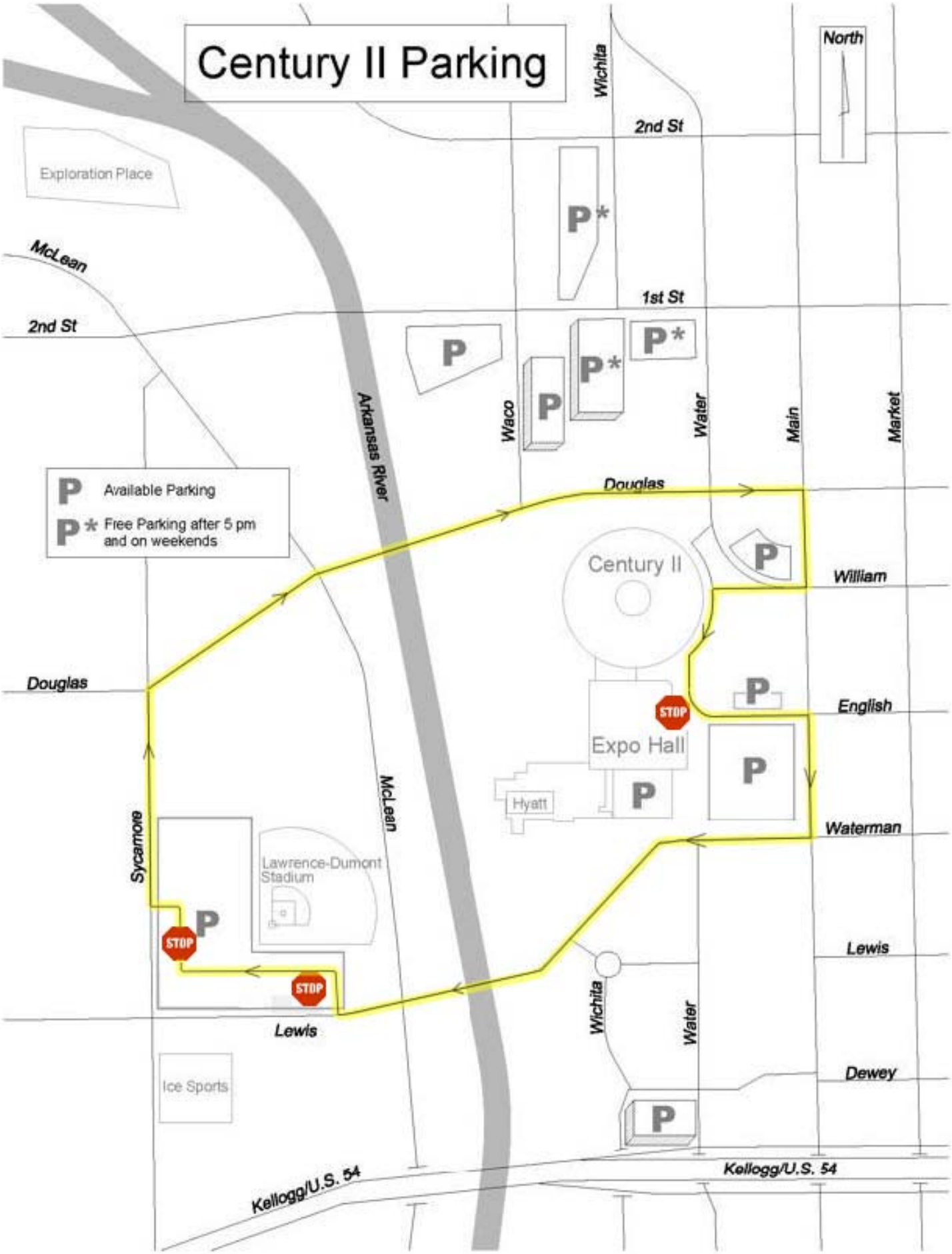

Shuttle route highlighted in yellow - Stops Indicated by Stop Signs